Temporary detour directions to the Independent Warehouse Show
(Construction of the West Corrider Light Rail system)

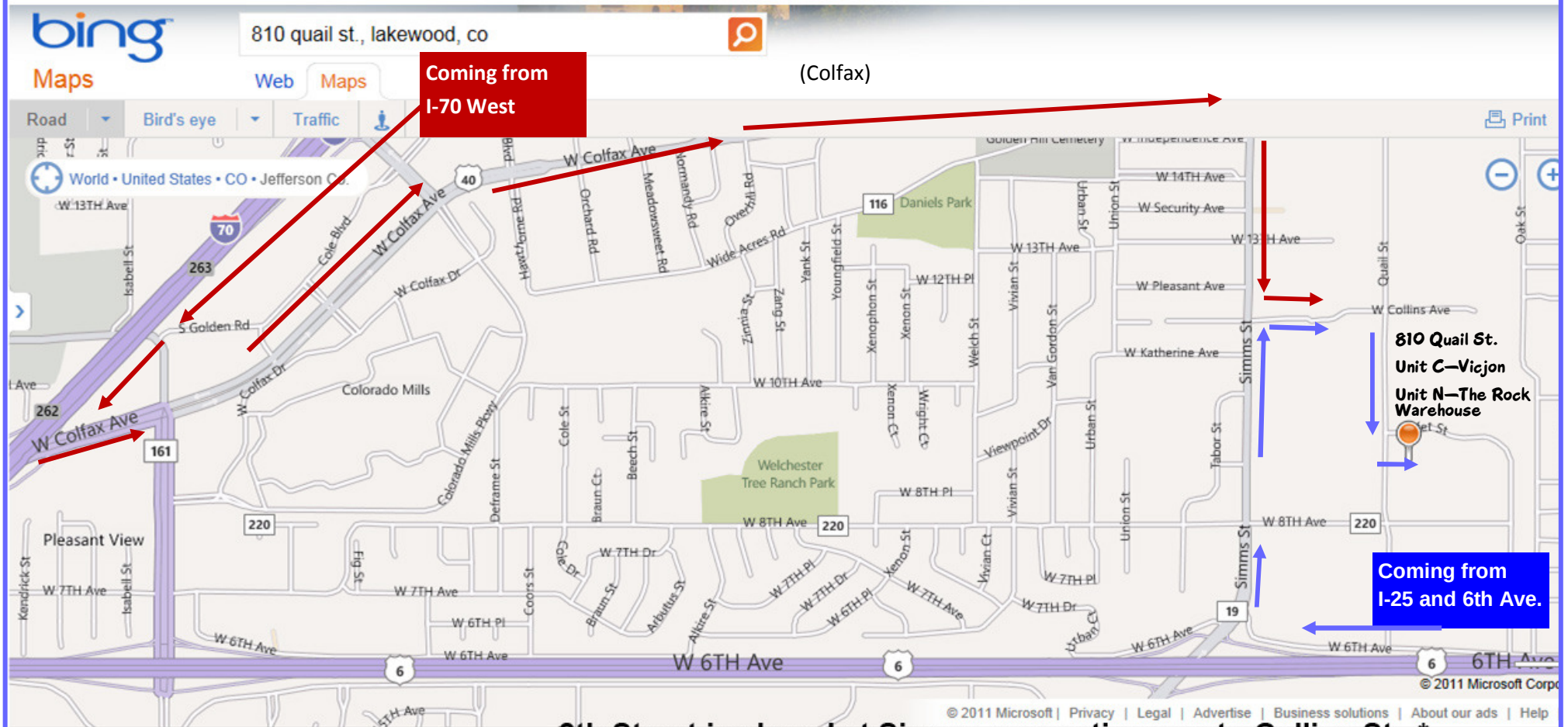

8th Street is closed at Simms, so continue on to Collins St. *

Turn East on Quail St. * Turn left at 810 Quail St. * Go to Unit C and Unit N